

# Patient report

Bio-Rad                      DATE: 01/20/2019  
D-10                         TIME: 08:51 AM  
S/N: #DJ4I016123        Software version: 4.20-2  
Sample ID:                 10390261  
Injection date             01/20/2019 08:35 AM  
Injection #: 8              Method: HbA1c  
Rack #: ---                 Rack position: 3

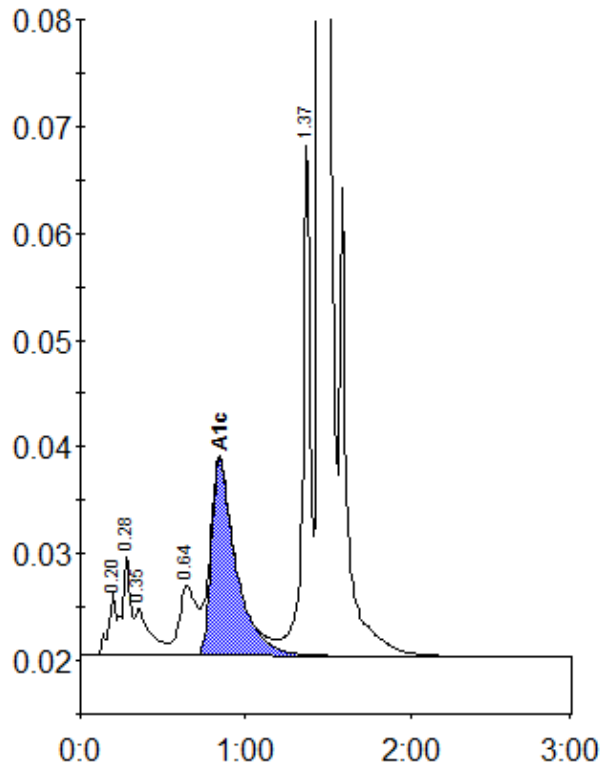

Peak table - ID: 10390261

Peak	R.time	Height	Area	Area %
A1a	0.20	6010	19796	0.9
A1b	0.28	9389	31421	1.4
Unknown	0.35	4471	28697	1.3
LA1c/CHb-1	0.64	6586	49353	2.2
A1c	0.84	18324	192060	11.1
P3	1.37	48701	150494	6.7
A0	1.45	563681	1773939	79.0
Total Area:			2245759	

Concentration:	%
A1c	11.1